RAB®

FIELD ADJ.

ON/OFF PHOTOCELL

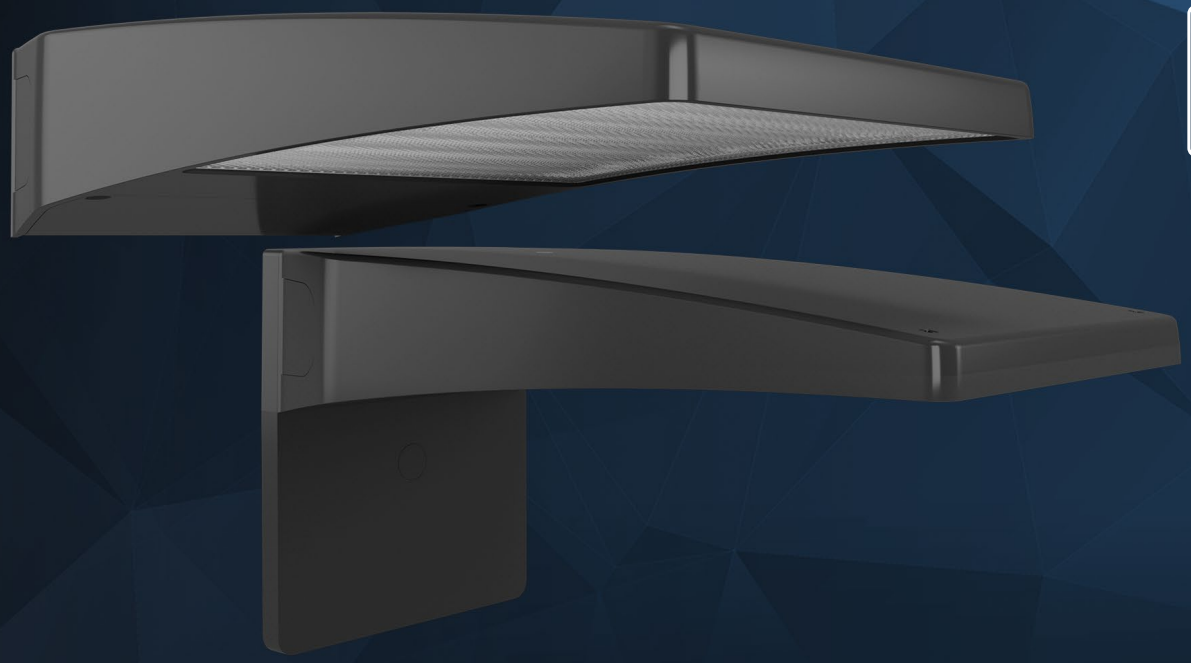

Smaller, lighter, and field adjustable.

The next-generation LPACK proves that less is more.

Bigger isn't always better.

The reimagined LPACK is a fraction of the size of its predecessor. The more sustainable design weighs 50% less, has a lower profile, and has a smaller overall form size for a sleeker aesthetic that delivers even more light output!

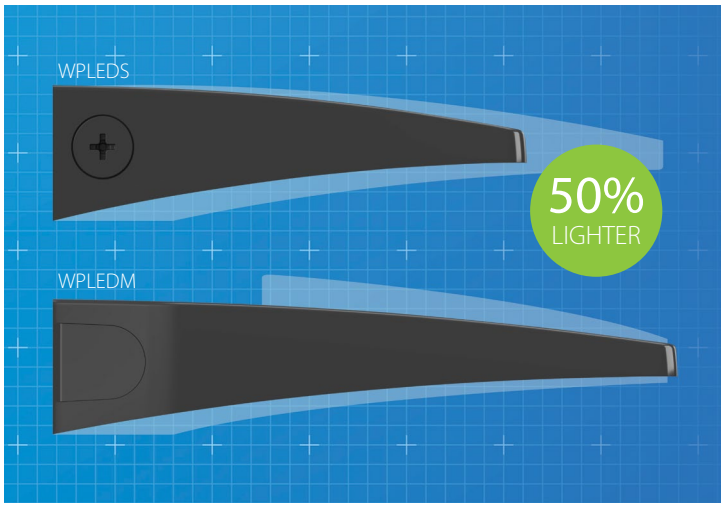

Field adjustability reduces SKUs.

We've also added selectable wattage and color temperature to the LPACK, eliminating the need to choose between 10, 13, 18, or 26W models. One SKU does it all! An on/off photocell is also included for additional flexibility.

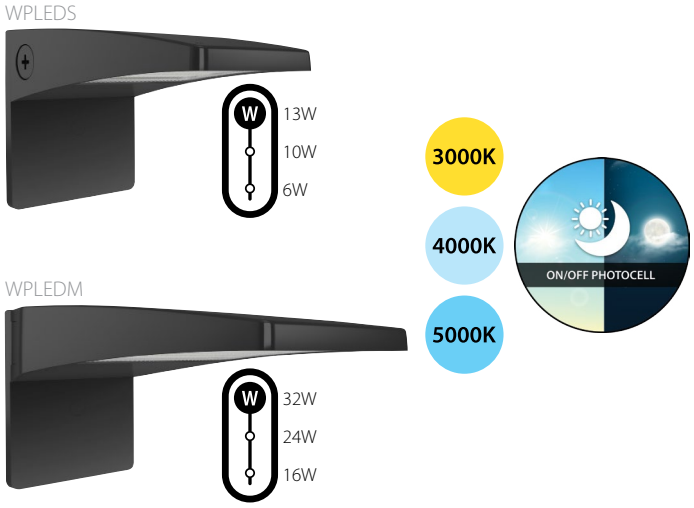

100,000 HRS

100,000-HOUR LED LIFESPAN

0-10V

0-10V DIMMING

120-277V

UNIVERSAL VOLTAGE

BAT. BACKUP

EMERGENCY BATTERY

DLC LISTED PREMIUM

CERTIFIED

5 YEAR WARRANTY

5-YEAR, LIMITED WARRANTY

RAB's warranty is subject to all terms and conditions found at rablighting.com/warranty

The ultimate in friendly lighting.

The LPACK is a full cutoff wall pack that delivers environment-friendly lighting which minimizes glare, reduces light trespass, and doesn't pollute the night sky.

Turtle-friendly lighting.

For coastal areas that need to minimize the risk of disruption to wildlife, WPLED is available in amber light models that are certified by both DarkSky and DLC LUNA.

DLC LUNA

DarkSky Approved — Commercial Luminaire*

DarkSky Approved — Pedestrian Comfort Luminaire*

*Commercial (S, M), Pedestrian (M).

Lightcloud®

Available with smart controls.

LPACK is offered with a factory-installed microwave motion sensor that is compatible with our wireless Lightcloud Blue control system.

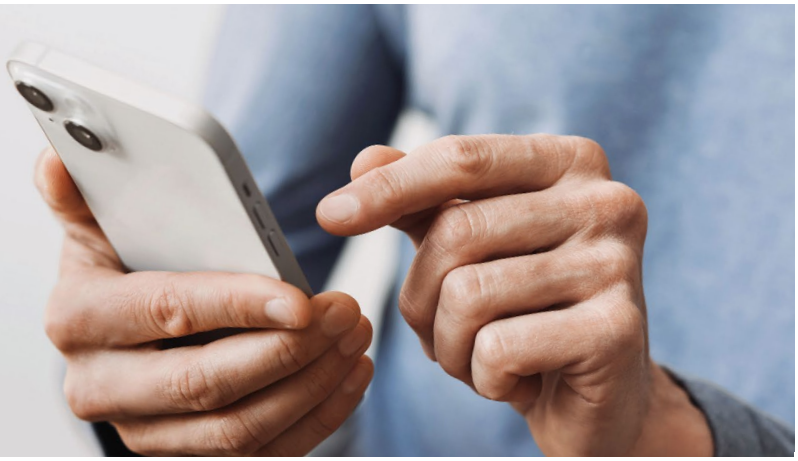

Mounting accessories.

Both sizes come standard with an integrated j-box and an optional wall plate, but accessories are also available for additional mounting options.

24" Straight Arms:

- ARM24S & ARM24SW
- ARM24M & ARM24MW

24" Swivel Arms:

- ARM24SVS & ARM24SVSW
- ARM24SVM & ARM24SVMW

65° Swivels:

- SWIVEL65S & SWIVEL65SW
- SWIVEL65M & SWIVEL65MW

Ordering Matrix

Product Family	Size/Wattage	Mounting	CCT/Wavelength	Finish	Driver	Options
WPLED						
	S Small 13/10/6W	Blank Integrated J-Box; Wall Plate Included	Blank 3000/4000/5000K	Blank Bronze	Blank 120-277V, 0-10V Dimming	Blank Integrated Photocell
	M Medium 32/24/16W		YA Amber Wavelength 592 nm	W White		/E Battery Backup
						/EC Cold Emergency
						/LCBS/MVS Lightcloud Blue with Microwave Motion Sensor*
						/LCBS/MVS/E Lightcloud Blue with Microwave Motion Sensor*/Battery Backup
						/LCBS/MVS/EC Lightcloud Blue with Microwave Motion Sensor*/Cold Emergency

*Medium only